

Speakers & Faculty



DR. JONATHAN PAPSON

Emergency Medicine Specialist

Jonathan is a dedicated educator and previous director of medical education & DENT at RMH. He has developed a number of educational courses and continues to produce phenomenal educational content in the trauma, resuscitation and procedural skills space through his podcast "Cut to the Case" and YouTube channel - "Mister Jonathan".

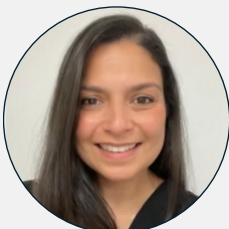

DR. JANA ALEXANDER

Emergency Medicine Specialist & Co-Director of Emergency Medicine Training

Jana is a co-DENT at RMH and is very active in the educational space. She sits on multiple ACEM exam committees and is passionate about medical education and supporting trainees with exam preparation. She recently developed the RMH Osce Course and is also an instructor on ETM.



DR. LUKE DE LA RUE

Emergency Medicine Specialist and Retrieval Physician

Luke is a co-DENT at RMH and has a special interest in trauma, critical care and point of care ultrasound. He has extensive experience in pre-hospital and retrieval medicine having worked out of the Toowoomba LifeFlight base for a number of years. He now also works as a retrieval physician and clinical coordinator for Adult Retrieval Victoria.

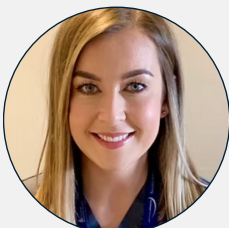

DR. AMY MCALLISTER

Emergency Medicine Specialist and Co-Director of Emergency Medicine Training

Amy is a co-DENT at RMH and also an Emergency Physician at The Royal Women's Hospital. She is heavily involved in medical education and coordinates the Super Course (Skills and Updates for Parents in Emergency Medicine) at RMH which involves simulation and skills based sessions for clinicians returning to work after parental leave.



DR. AMAALI LOKUGE

Emergency Medicine Specialist

Amaali is passionate about point of care ultrasound and holds a Diploma of Diagnostic Ultrasound (DDU). She is heavily involved in education and training in the area of PoCUS and is the Director of ePiCc (Enhanced POCUS in Critical Care) and the MelbourneUS.com website where she delivers exceptional educational courses and content.



DR. DAVID CAMILLERI

Emergency Medicine Specialist, Pre-Hospital and Retrieval Physician

Dave has extensive experience as a pre-hospital and retrieval physician having worked in HEMS for LifeFlight for many years. He is highly experienced in the delivery of trauma care and helped develop the traumatic cardiac arrest and massive transfusion guidelines at The Royal Melbourne Hospital. He is an instructor on ETM and the Procedures course.

Invited Speakers



DR. NANDINI CHOUDURY

Emergency Medicine Specialist & Paediatric Emergency Physician

Nandini is a dual trained adult and paediatric Emergency Physician. She is the Director of Paediatric Emergency Medicine at Logan Hospital and has a strong interest in strategic planning and innovation in healthcare and helped to develop the emergency department based Paediatric Rapid Access Clinic (PRAC).



DR. KALEB LOURENSZ

Upper GI Surgeon

Kaleb is an upper GI surgeon and has research interests in the effects of gastrointestinal surgery on patient's physiology and function, and strategies to mitigate these effects. He has a particular focus on exploring the quality of life for patients following oesophagectomy and the impacts of other upper GI surgeries.



DR. WINNIE YU

Specialist Anaesthetist

Winnie is an Anaesthetist based on the Gold Coast with a special interest in teaching and education. She is a supervisor for ANZCA anaesthetic registrars, holds qualifications in clinical simulation and has instructed on the Effective Management of Anaesthetic Crises (EMAC) course.



DR. KATE BRYAN

Specialist Paediatrician

Kate is a general paediatrician with notable expertise in childhood growth and development and child protection. She is committed to improving health outcomes by addressing learning, developmental and medical problems in early childhood through specialist outreach clinics. She is also involved in education and is an APLS instructor.



DR. PAVAN CHANDRALA

Cardiologist

Pavan is an expert in advanced cardiac imaging and structural heart disease. He is a CTCA accredited specialist with extensive experience in cardiac CT, (CTCA and CAC), cardiac MRI and echocardiography. He also has special interests in indigenous health and remote area medicine and provides specialist outreach clinics in the Northern Territory.



DR. DEAN PAGE

Ear, Nose & Throat Surgeon

Dean is the Deputy Director of ENT at St Vincent's Hospital, Melbourne. He has sub specialty interests in benign and malignant head and neck conditions, and expertise in managing common paediatric and general ENT complaints that frequent Emergency Departments.